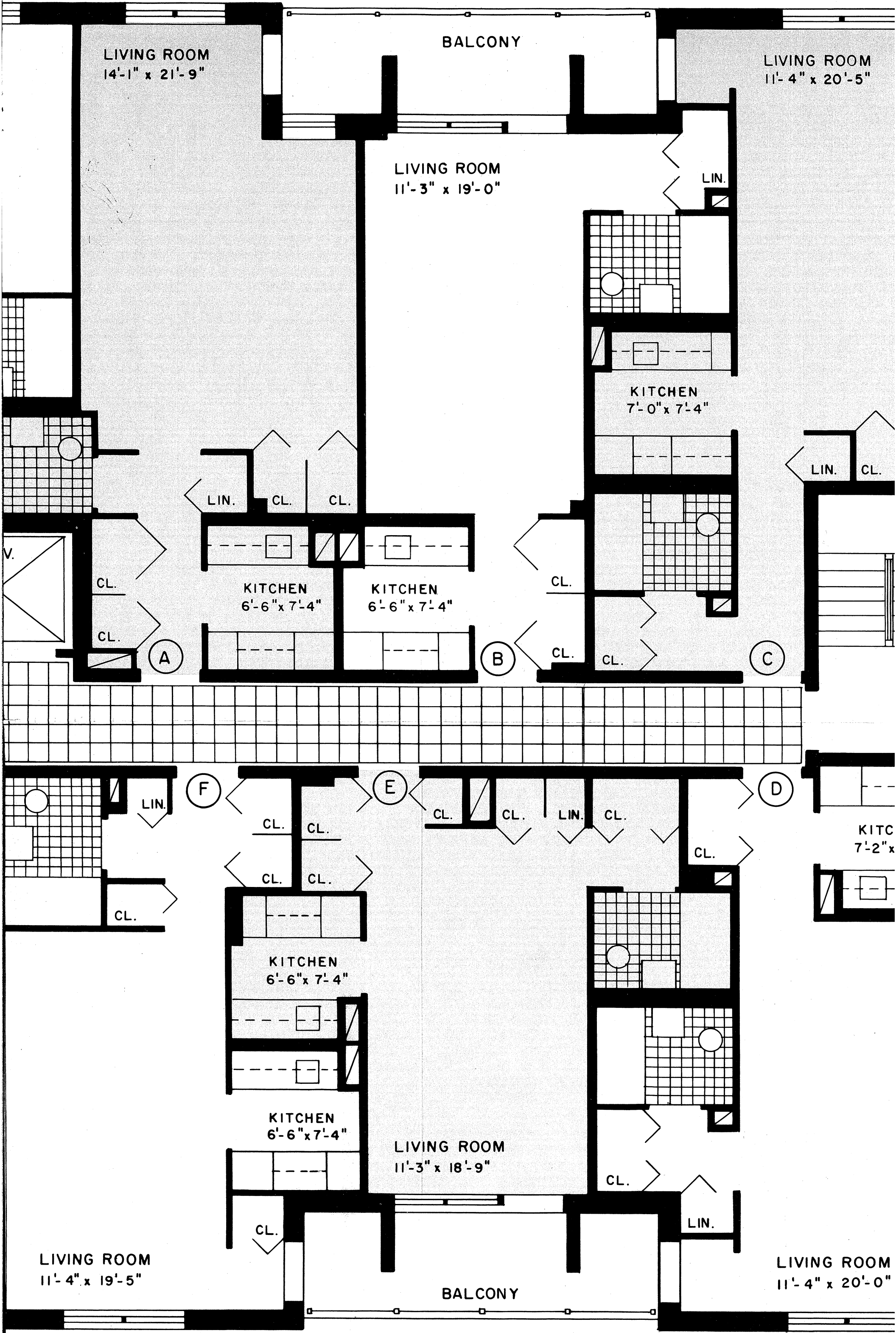
LIVING ROOM
14'-1" x 21'-9"
BALCONY
LIVING ROOM
11'-4" x 20'-5"
LIVING ROOM
11'-3" x 19'-0"
LIN.
KITCHEN
7'-0" x 7'-4"
LIN.
CL.
CL.
CL.
KITCHEN
6'-6" x 7'-4"
KITCHEN
6'-6" x 7'-4"
CL.
CL.
CL.
CL.
CL.
A
B
C
F
E
D
LIN.
CL.
CL.
CL.
CL.
CL.
CL.
CL.
CL.
LIN.
CL.
CL.
KITCHEN
6'-6" x 7'-4"
KITCHEN
6'-6" x 7'-4"
LIVING ROOM
11'-3" x 18'-9"
CL.
LIN.
CL.
LIVING ROOM
11'-4" x 19'-5"
BALCONY
LIVING ROOM
11'-4" x 20'-0"