

RCI Reaching Children Initiative

Feelings Need Check Ups Too!

Use of Psychosocial Screening Tools in Clinical Practice

Deborah Steinbaum

Reaching Children Initiative Training

Faculty Disclosure

It is the policy of Mount Sinai School of Medicine to ensure fair balance, independence, objectivity and scientific rigor in all its sponsored programs. All faculty participating in sponsored programs are expected to disclose to the audience any real or apparent conflict-of-interest related to the content of their presentations, and any discussion of unlabeled or investigational use of any commercial product or device not yet approved in the United States. Presenters must disclose this at the onset of their discussion.

Reaching Children Initiative Training

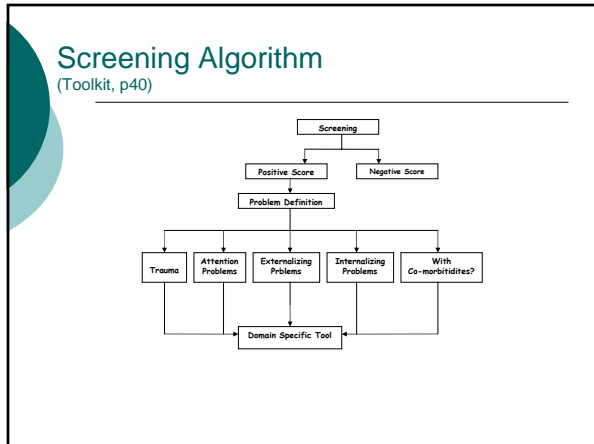
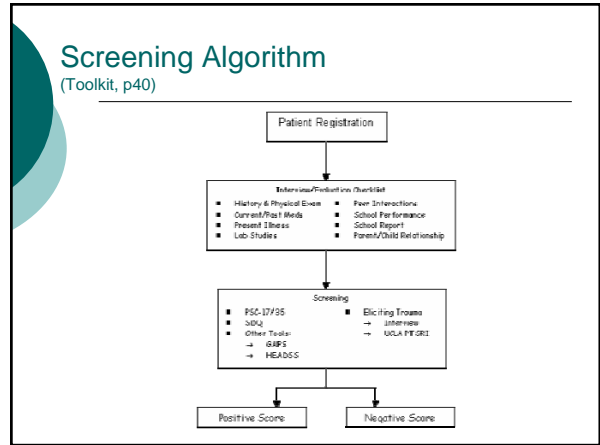
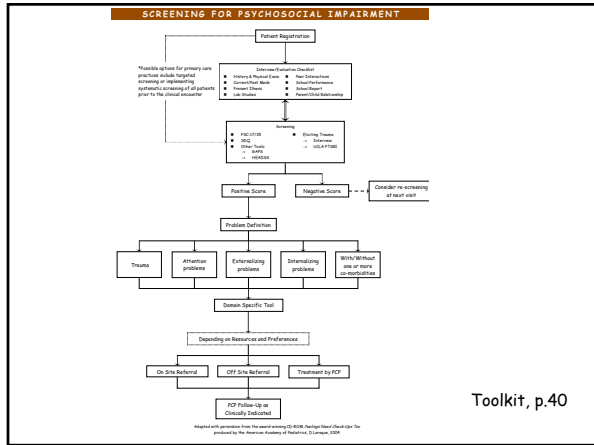

What is a Screening Tool?

- “Test done on apparently asymptomatic individuals to detect those with a high probability of having or developing disease”[1]

What is a Screening Tool?

- Fairly common, treatable disorder
- Disorder easily missed
- Test is given to everyone, not just symptomatic
- Does *not* make diagnosis
- Context of full clinical evaluation

Well suited to psychosocial problems!!

Good Sensitivity & Specificity

- Good Sensitivity
 - ability to include people with desired diagnosis
 - **Sensitivity:** Proportion of people with specific disorder who are so identified by the test

Good Sensitivity & Specificity

- Good Specificity
 - ability to exclude people without desired diagnosis
 - **Specificity:** Proportion of people who are truly free of specific disorder who are so identified by the test

Pediatric Symptom Checklist (PSC)**

- Psychosocial screen
- Designed for busy pediatrics office
- Widely used
- Time < 5 minutes
- English, Chinese, Spanish, other
- Cost: Free

*** In the RCI toolkit, pages 7 and 9*

Pediatric Symptom Checklist (PSC)**

- 17 item or 35 item formats
 - PSC 17 or PSC 35
- 12% middle income children "screen-in" or have positive scores; higher for lower income children[2]

*** In the RCI toolkit, pages 7 and 9*

Pediatric Symptom Checklist (PSC)**

When compared to clinicians ratings of children's psychosocial dysfunction

- Sensitivity = 95%
- Specificity = 68% [2]

This means that

- 1 - It identifies 95% of the children with a psychosocial disorder
- 2 - It only excludes 68% of the children without a disorder. Some children with a positive score will not have a psychosocial disorder. This is ok! That's why a positive score requires further assessment.

*** In the RCI toolkit, pages 7 and 9*

PSC Subscales

Externalizing Subscale

- Refuses to share
- Does not understand other people's feelings
- Fights with other children
- Blames others for his/her troubles
- Does not listen to rules
- Teases others
- Takes things that do not belong to him/her

PSC Subscales

Pediatric Symptom Checklist 17 (PSC-17)

Please mark under the heading that best describes your child.

	Never	Sometimes	Often
<input type="checkbox"/> Child's interests in you	0	1	2
<input type="checkbox"/> Feels sad, unhappy	0	1	2
<input type="checkbox"/> Feels hopeless	0	1	2
<input type="checkbox"/> Is down on him/herself	0	1	2
<input type="checkbox"/> Seems to be having less fun	0	1	2
<input type="checkbox"/> Worries a lot	0	1	2
<input type="checkbox"/> Refuses to share	0	1	2
<input type="checkbox"/> Does not understand other people's feelings	0	1	2
<input type="checkbox"/> Fights with other children	0	1	2
<input type="checkbox"/> Blames others for his or her troubles	0	1	2
<input type="checkbox"/> Does not listen to rules	0	1	2
<input type="checkbox"/> Teases others	0	1	2
<input type="checkbox"/> Takes things that do not belong to him or her	0	1	2
<input type="checkbox"/> Attention deficit	0	1	2

OFFICE USE ONLY
Total = _____

PSC Subscales

Internalizing Subscale

- Feels sad, unhappy
- Feels hopeless
- Is down on him/herself
- Seems to be having less fun
- Worries a lot

PSC Subscales

Pediatric Symptom Checklist 17 (PSC-17)

Please mark under the heading that best describes your child.

	Never	Sometimes	Often
<input type="checkbox"/> Child's interests in you	0	1	2
<input type="checkbox"/> Feels sad, unhappy	0	1	2
<input type="checkbox"/> Feels hopeless	0	1	2
<input type="checkbox"/> Is down on him/herself	0	1	2
<input type="checkbox"/> Seems to be having less fun	0	1	2
<input type="checkbox"/> Worries a lot	0	1	2
<input type="checkbox"/> Refuses to share	0	1	2
<input type="checkbox"/> Does not understand other people's feelings	0	1	2
<input type="checkbox"/> Fights with other children	0	1	2
<input type="checkbox"/> Blames others for his or her troubles	0	1	2
<input type="checkbox"/> Does not listen to rules	0	1	2
<input type="checkbox"/> Teases others	0	1	2
<input type="checkbox"/> Takes things that do not belong to him or her	0	1	2
<input type="checkbox"/> Attention deficit	0	1	2

OFFICE USE ONLY
Total = _____

Scoring a PSC: Siu's Story*

Feelings Need Check Ups Too!



* In the RCI toolkit, page 13

Scoring a PSC

- Each item is rated as "Never," "Sometimes," or "Often" present and scored 0, 1, or 2, respectively
- The total score is calculated by adding together the score for each of the 17 items
 - Positive PSC-17 score ≥ 15
- Attention, Externalizing, and Internalizing subscale scores are calculated by adding the score for each corresponding symbol:
 - \diamond = Attention, positive score ≥ 7
 - \bullet = Externalizing, positive score ≥ 7
 - \square = Internalizing, positive score ≥ 5

Now what?

Feelings Need Check Ups Tool



Siu: Doing poorly in school, does not pay attention, frequently worries, test anxiety

- PSC Results:
 - Overall - Positive score
 - Attention Subscale - Subthreshold
 - Internalizing Subscale - Positive
 - ? Anxiety

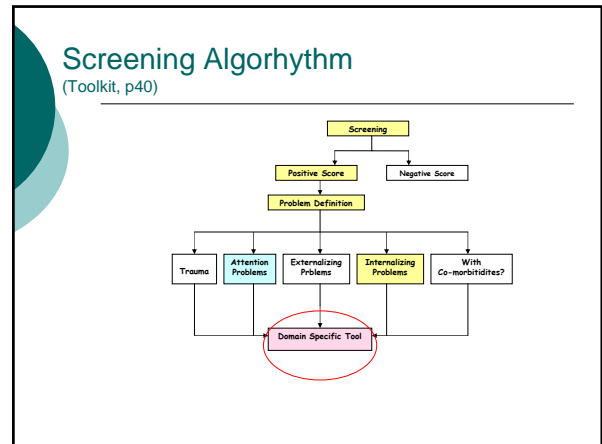

Now what?

Feelings Need Check Ups Tool



- Domain Specific Tool to clarify problem
 - Attention: Vanderbilt
 - Anxiety: SCARED (Toolkit, p31-36)

Interpreting a PSC: Jose's Story*

Feelings Need Check Ups Tool



* In the RCI toolkit, page 16

Scoring a PSC

- Each item is rated as "Never," "Sometimes," or "Often" present and scored 0, 1, or 2, respectively
- The total score is calculated by adding together the score for each of the 17 items
 - Positive PSC-17 score >=15
- Attention, Externalizing, and Internalizing subscale scores are calculated by adding the score for each corresponding symbol:
 - ❖ = Attention, positive score >=7
 - = Externalizing, positive score >=7
 - = Internalizing, positive score >=5

Interpreting a PSC: Jose's Story

Feelings Need Check Ups Tool

	Parent Version	Youth Version	Cutoff Score
Total Score			15
Attention Subscale			7
Externalizing Subscale			7
Internalizing Subscale			5



Interpreting a PSC: Jose's Story

Feelings Need Check Ups Tool

	Parent Version	Youth Version	Cutoff Score
Total Score	10		15
Attention Subscale	3		7
Externalizing Subscale	3		7
Internalizing Subscale	4		5



Interpreting a PSC: Jose's Story

Feelings Need Check Ups Tool

	Parent Version	Youth Version	Cutoff Score
Total Score	10	16	15
Attention Subscale	3	5	7
Externalizing Subscale	3	2	7
Internalizing Subscale	4	9	5



- Jose's Youth PSC had a positive Overall Score and a positive Internalizing Score.
- Jose's Parent PSC scores did not reach the cutoff in any category.

Now what?

Feelings Need Check Ups Tool



Jose: Doing poorly in school, irritable, disinterested, fighting, only wants to stay home with mother

- PSC Results (Youth version)
 - Overall PSC - Positive score
 - Internalizing Subscale - Positive score
 - ? Depression
- PSC Results (Parent version)
 - Did not screen in

Screening Algorithm

(Toolkit, p40)

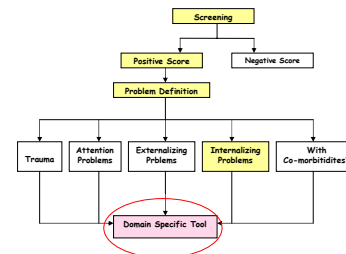

Now what?

Feelings Need Check Ups Tool



- Domain Specific Tool to clarify problem
 - Depression: PHQ-9, DISC (Toolkit, p20-30)

Interpreting a PSC: Jose's Story

Feelings Need Check Ups Tool

- Sharing results
 - Can be a fun experience for child and parent
 - Use the PSC as an objective judge - "it's not me, it's the test..."
 - Note: consider issues of confidentiality



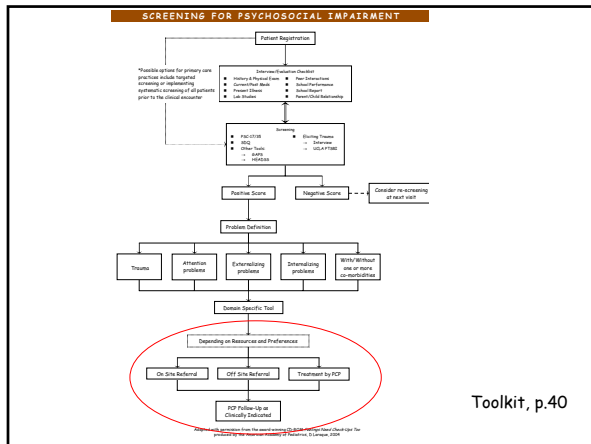

- ## Next Steps in an Evaluation...
- Domain Specific Tools to clarify problem
 - These tools can be used to track a child's symptoms over time
 - Schedule follow-up visits
 - Consider Referral

References

1. *The American Heritage Stedman's Medical Dictionary*. 2004, Houghton Mifflin.
2. Jellinek M, M.J., Bishop SJ, and Pagano M, *Detailed Information, Pediatric Symptom Checklist*. 1998.