



Mount Sinai

Real Estate Division



For further information please e-mail
housing@mountsinai.org

Address: 1249 Park Avenue, New York, NY 10029

Location: Located on the southeast corner of East 97th Street and Park Avenue

Year Built: 1968

Number of Stories: 17

Number of Units: 120

Unit Types: 28 Studios
32 One Bedrooms
60 Two Bedrooms

Type of Building: Doorman/Elevator

Apartments: All units have hardwood floors. The kitchen has tile floors and appliances include refrigerator and gas stove. Bathrooms contain a toilet, bathtub/shower, vanity and sink.

Laundry: Located in building; washers and 4 dryers

Playground: Large playground at side of building

Parking Garage: 3 levels, 50 Spaces

Accessibility: Subway access to the #6 train is available 5 blocks northwest of the property at Lexington Avenue and East 96th Street. MTA bus lines provide north/southbound service along the main avenues and east/westbound service along East 96th Street. Highway access is available via East 96th Street to the FDR Drive and East 125th Street to the Triborough Bridge.



Mount Sinai

Real Estate Division

Address: 1249 Park Avenue, New York, NY 10029

**G Line
Studio
Area - 270 Sq Ft**

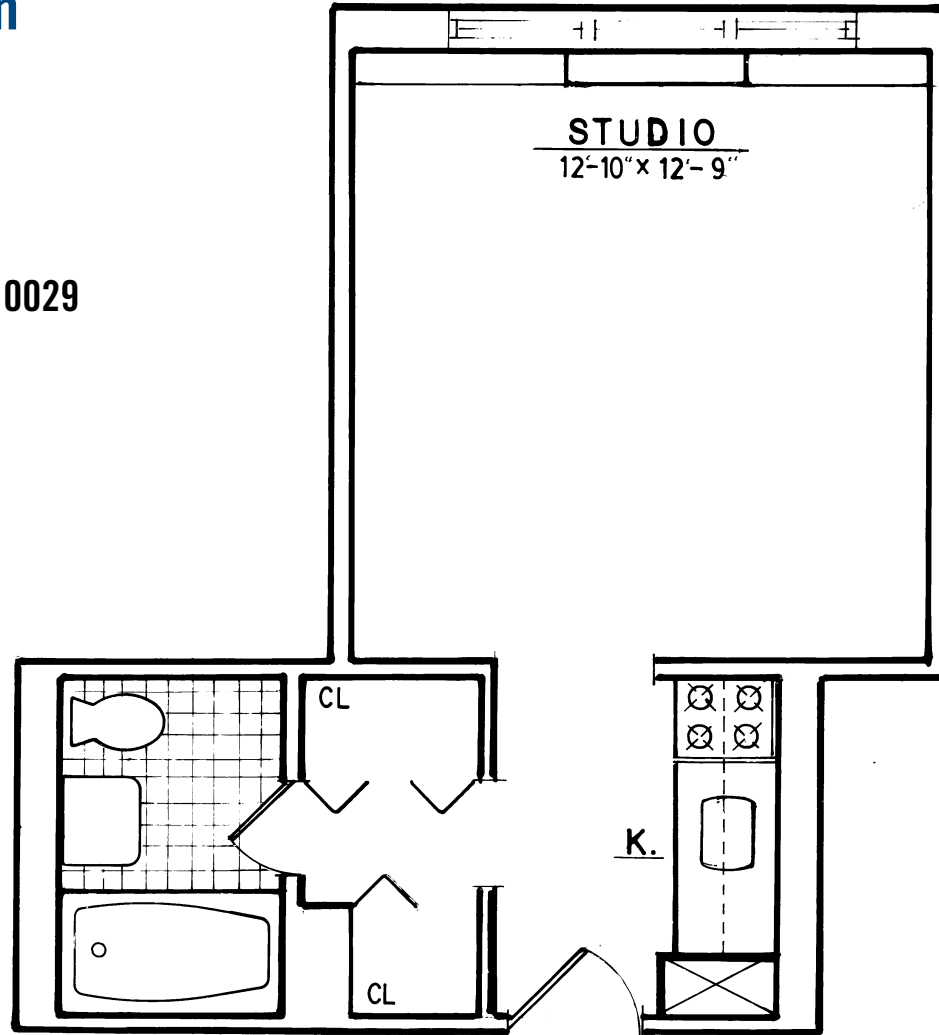

All dimensions are approximate and individual floor plans may vary.



Mount Sinai

Real Estate Division

Address: 1249 Park Avenue, New York, NY 10029

C Line
1 Bedroom
Area - 494 Sq Ft

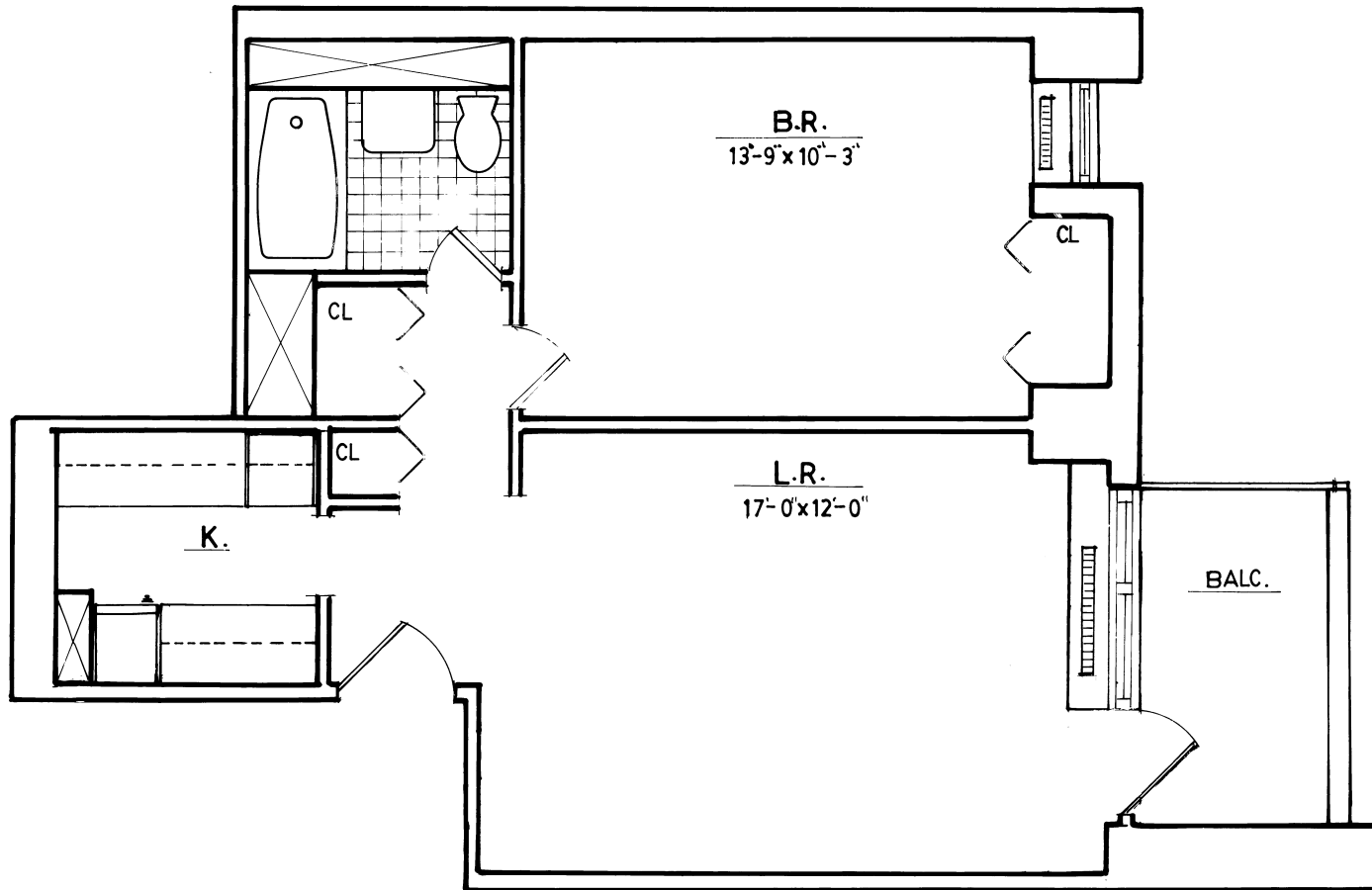

All dimensions are approximate and individual floor plans may vary.



MOUNT SINAI
SCHOOL OF
MEDICINE

Mount Sinai

Real Estate Division

Address: 1249 Park Avenue, New York, NY 10029

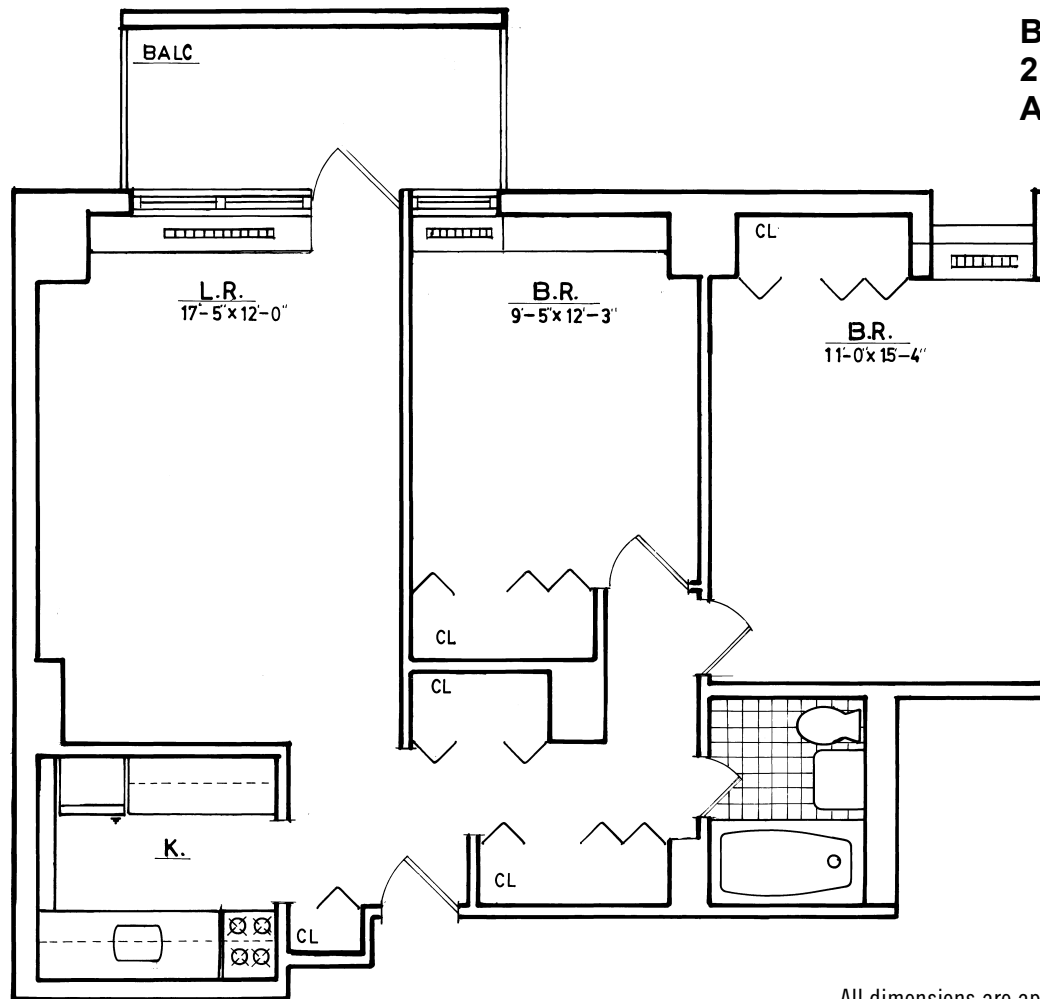

B Line
2 Bedroom
Area - 672 Sq Ft

All dimensions are approximate and individual floor plans may vary.