



# Mount Sinai Real Estate Division



For further information please e-mail  
[housing@mountsinai.org](mailto:housing@mountsinai.org)

**Address:** 1740 Second Avenue, New York, NY 10128

**Location:** Located on Second Avenue between East 90<sup>th</sup> and East 91<sup>st</sup> Street in the Upper East Side section of Manhattan.

**Year Built:** 1915

**Number of Stories:** 6

**Number of Units:** 44

**Unit Types:** 34 Studios  
10 One Bedrooms

**Type of Building:** Non Doorman/Elevator

**Apartments:** All units have hardwood floors. The kitchen has tile floors and painted plastered walls and ceilings. Appliances include a mini refrigerator, gas stove, metal cabinets, formica countertops and ceiling mounted fixtures for lighting. Bathrooms contain a toilet, bathtub/shower and vanity sink.

**Laundry:** Located in building; 3 washers and 2 dryers

**Playground:** None

**Parking Garage:** None

**Accessibility:** Subway access to the #6 train is available 6 blocks southwest of the property at Lexington Avenue and East 86<sup>th</sup> Street. MTA bus lines provide north/southbound service along the main avenues and east/westbound service along East 86<sup>th</sup> Street. Highway access is available via East 96<sup>th</sup> Street to the FDR Drive and East 125<sup>th</sup> Street to the Triborough Bridge.



MOUNT SINAI  
SCHOOL OF  
MEDICINE

# Mount Sinai

## Real Estate Division

Address: 1740 Second Avenue, New York, NY 10128

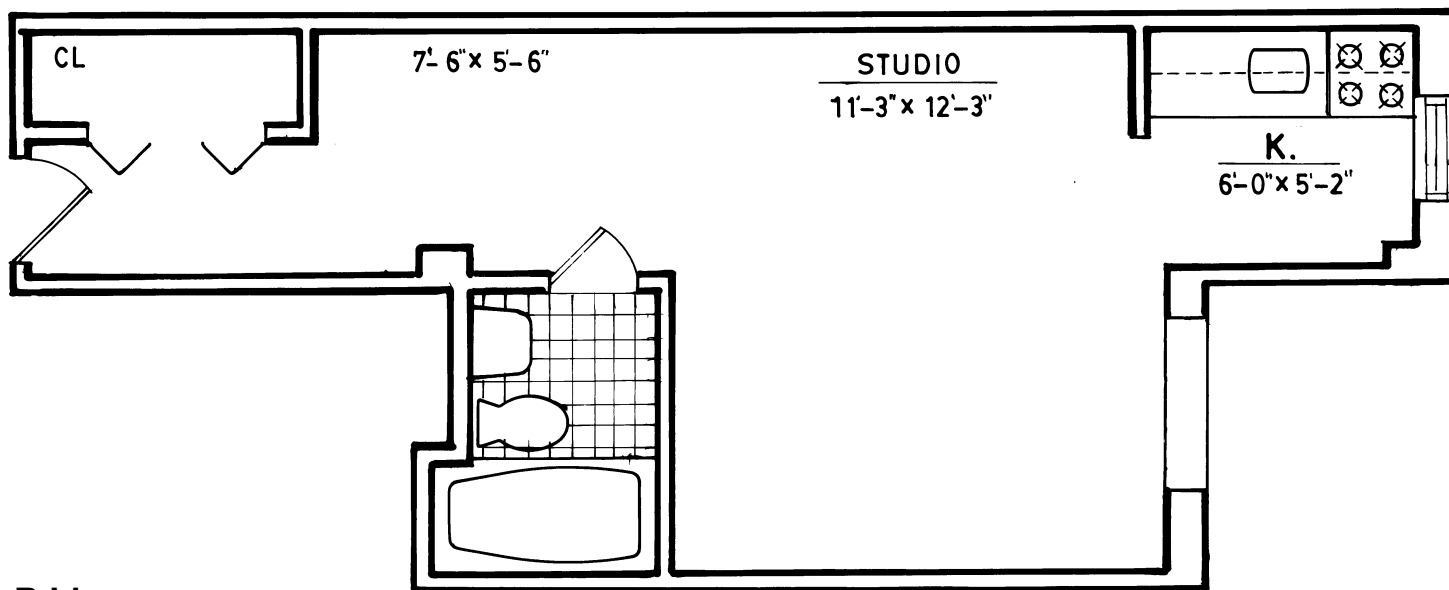

**B Line**  
**Studio**  
**Area - 278 Sq Ft**

All dimensions are approximate and individual floor plans may vary.



# Mount Sinai

## Real Estate Division

Address: 1740 Second Avenue, New York, NY 10128

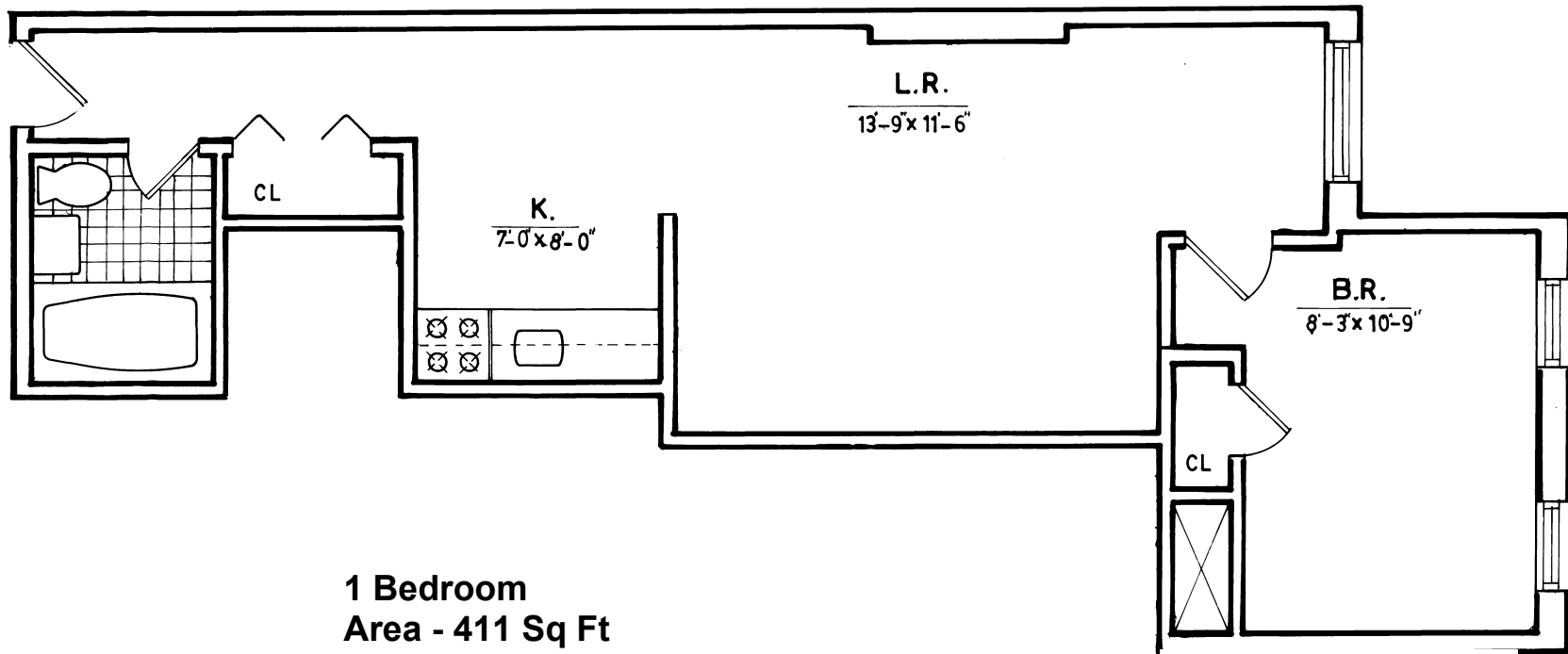

**1 Bedroom**  
**Area - 411 Sq Ft**

All dimensions are approximate and individual floor plans may vary.