



Mount Sinai

Real Estate Division



For further information please e-mail
housing@mountsinai.org

Address: 333 East 93rd Street, New York, NY 10128

Location: Located on the northern side of East 93rd Street between 1st and 2nd Avenues in the Upper East Side section of Manhattan.

Year Built: 1963

Number of Stories: 5

Number of Units: 93

Unit Types: 69 Studios
24 One Bedrooms

Type of Building: Doorman/Elevator

Apartments: All units have hardwood floors. The kitchen has tile flooring; appliances include refrigerator and gas stove. Bathrooms contain a toilet, bathtub/shower, vanity and sink.

Laundry: Located in building; 4 washers and 4 dryers

Playground: None

Parking Garage: None

Accessibility: Subway access to the #6 train is available 5 blocks northwest of the property at Lexington Avenue and East 96th Street. MTA bus lines provide north/southbound service along the main avenues and east/westbound service along East 96th Street. Highway access is available via East 96th Street to the FDR Drive and East 125th Street to the Triborough Bridge.



Mount Sinai

Real Estate Division

Address: 333 East 93rd Street, New York, NY 10128

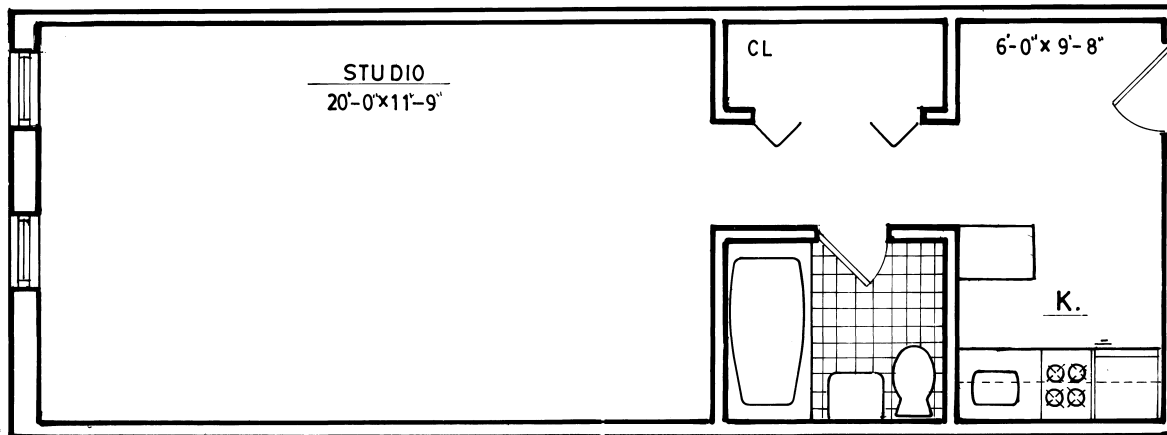

**O Line
Studio
Area - 392 Sq Ft**

All dimensions are approximate and individual floor plans may vary.



Mount Sinai

Real Estate Division

Address: 333 East 93rd Street, New York, NY 10128

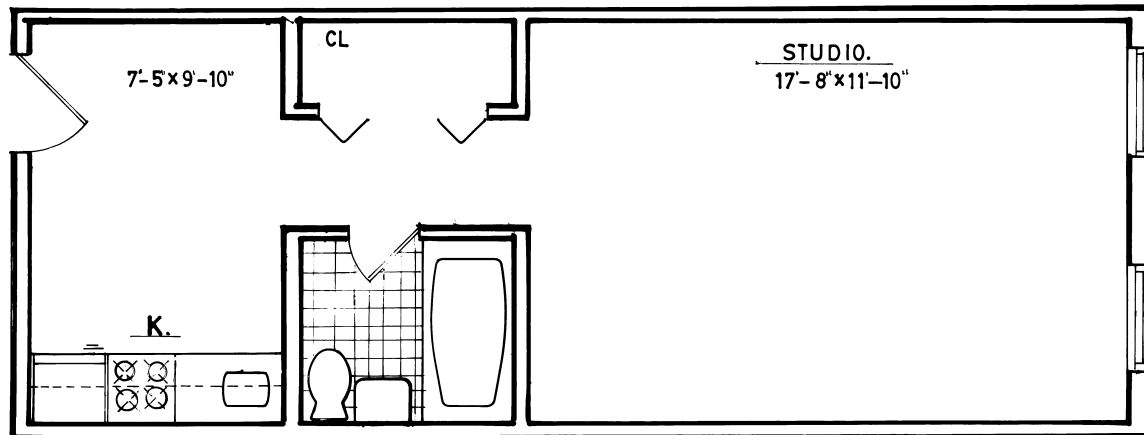

**G Line
Studio
Area - 363 Sq Ft**

All dimensions are approximate and individual floor plans may vary.



Mount Sinai

Real Estate Division

Address: 333 East 93rd Street, New York, NY 10128

**D Line
1 Bedroom
Area - 797 Sq Ft**

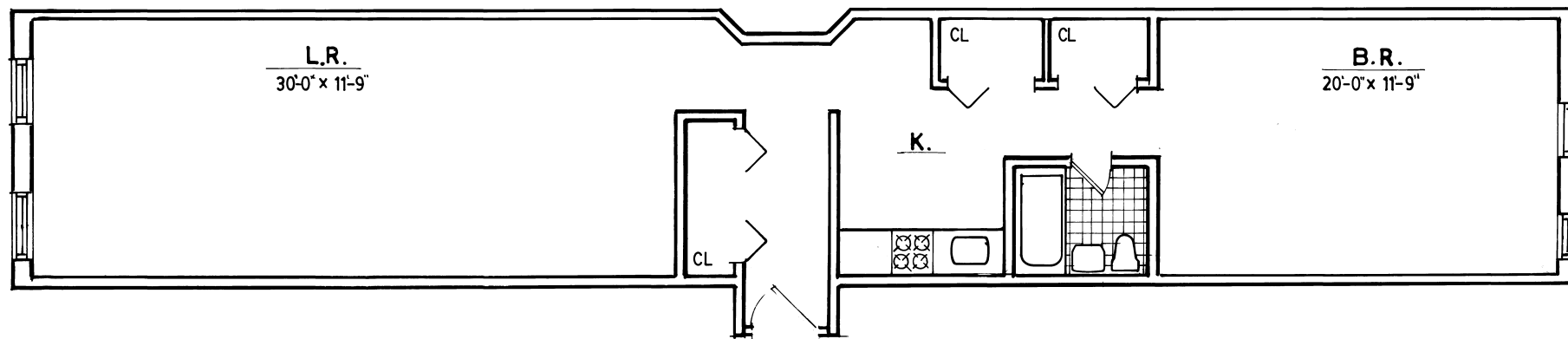

All dimensions are approximate and individual floor plans may vary.