



# Mount Sinai

## Real Estate Division



**Address:** 53-55 East 96<sup>th</sup> Street, New York, NY 10029

**Location:** Located on East 96<sup>th</sup> Street between Madison and Park Avenues

**Year Built:** 1929

**Number of Stories:** 6

**Number of Units:** 15

**Unit Types:** 5 Two Bedrooms  
10 Three Bedrooms

**Type of Building:** Non-Doorman / Elevator

**Apartments:** The kitchen has tile floors and appliances include refrigerator and gas stove. Bathrooms contain a toilet, bathtub/shower, vanity and sink.

**Laundry:** 3 washers and 3 dryers

**Playground:** None

**Parking Garage:** None

For further information please e-mail  
[housing@mountsinai.org](mailto:housing@mountsinai.org)



# Mount Sinai

## Real Estate Division

Address: 53-55 East 96<sup>th</sup> Street, New York, NY 10029

A Line  
3 Bedrooms  
Area – 986 Sq Ft

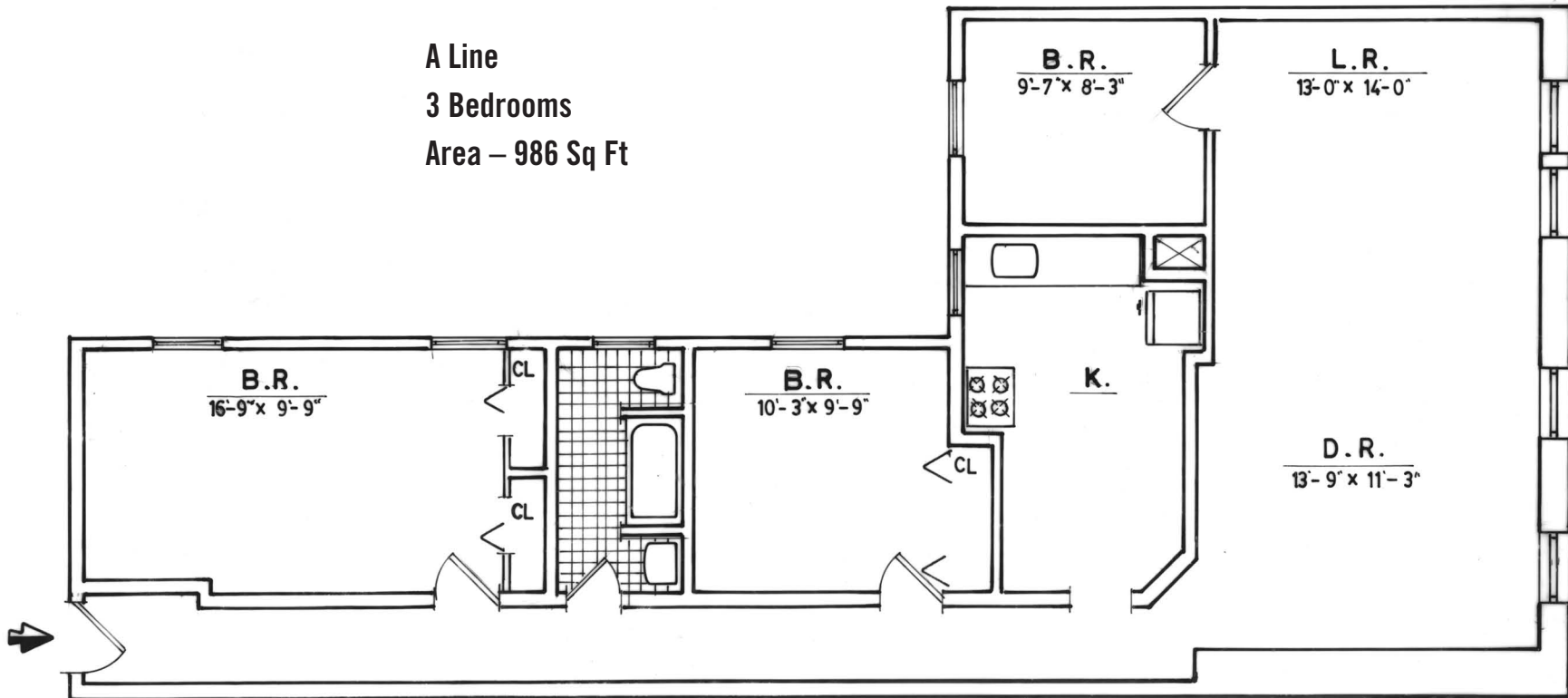

All dimensions are approximate and individual floor plans may vary.