



# Mount Sinai

## Real Estate Division

**Address:** 1409 Madison Avenue, New York, NY 10029



**Location:** Located on the eastern side of Madison Avenue between East 97<sup>th</sup> and East 98<sup>th</sup> Street

**Year Built:** 1950

**Number of Stories:** 5

**Number of Units:** 8

**Unit Types:** 8 Two Bedroom

**Type of Building:** Walkup

**Apartments:** All residential units have vinyl composite tile flooring. Appliances include refrigerator and gas stove. Bathrooms contain a toilet, bathtub/shower and vanity sink.

**Laundry:** None

**Playground:** None

**Parking Garage:** None

For further information please e-mail  
[housing@mountsinai.org](mailto:housing@mountsinai.org)



# Mount Sinai

## Real Estate Division

Address: 1409 Madison Avenue, New York, NY 10029

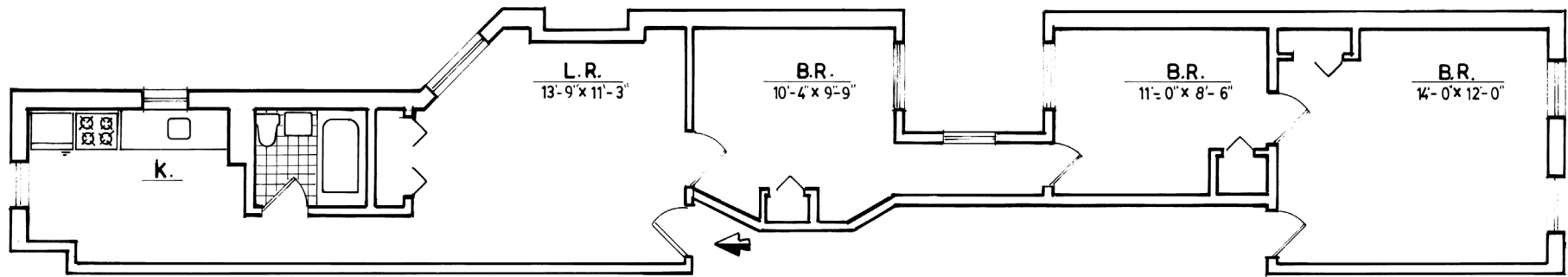

**S Line**  
**3 Bedrooms**  
**Area – 679 Sq Ft**

All dimensions are approximate and individual floor plans may vary.