



# Mount Sinai

## Real Estate Division



For further information please e-mail  
[housing@mountsinai.org](mailto:housing@mountsinai.org)

**Address:** 69 East 97<sup>th</sup> Street, New York, NY 10029

**Location:** Located on East 97<sup>th</sup> Street between Madison and Park Avenues

**Year Built:** 1950

**Number of Stories:** 6

**Number of Units:** 24

**Unit Types:**  
1 One Bedroom  
18 Two Bedrooms  
5 Three Bedrooms

**Type of Building:** Walk-up

**Apartments:** All units have hardwood floors. The kitchen has tile flooring; appliances include refrigerator and gas stove. Bathrooms contain a toilet, bathtub/shower, vanity and sink.

**Laundry:** None

**Playground:** None

**Parking Garage:** None



# Mount Sinai

## Real Estate Division

Address: 69 East 97<sup>th</sup> Street, New York, NY 10029

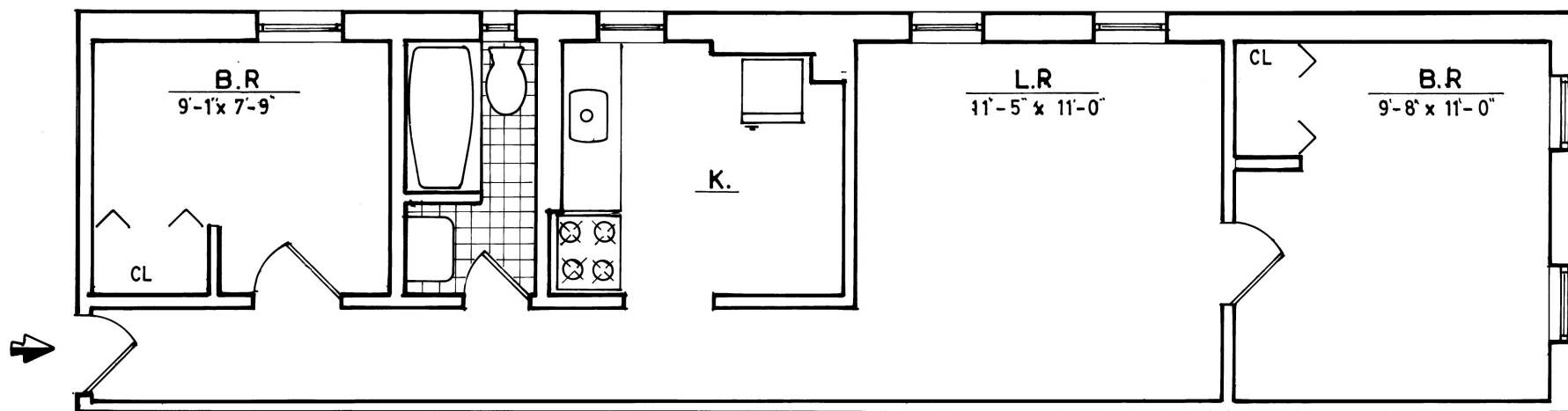

**2 Bedroom**  
**Area – 481 Sq Ft**

All dimensions are approximate and individual floor plans may vary.